London, Printed & Sold by L. Lavenu. No. 23. Duke Street, St. James's

AH IL MIO COR

A Favourite Song as Sung by Madm. Banti,
at the King's Theatre, Haymarket, in the Serious Opera of

EVELINA,

Composed by

SIGR. SACCHINI.

The Words by L. Daponte.

Price 1s 6d

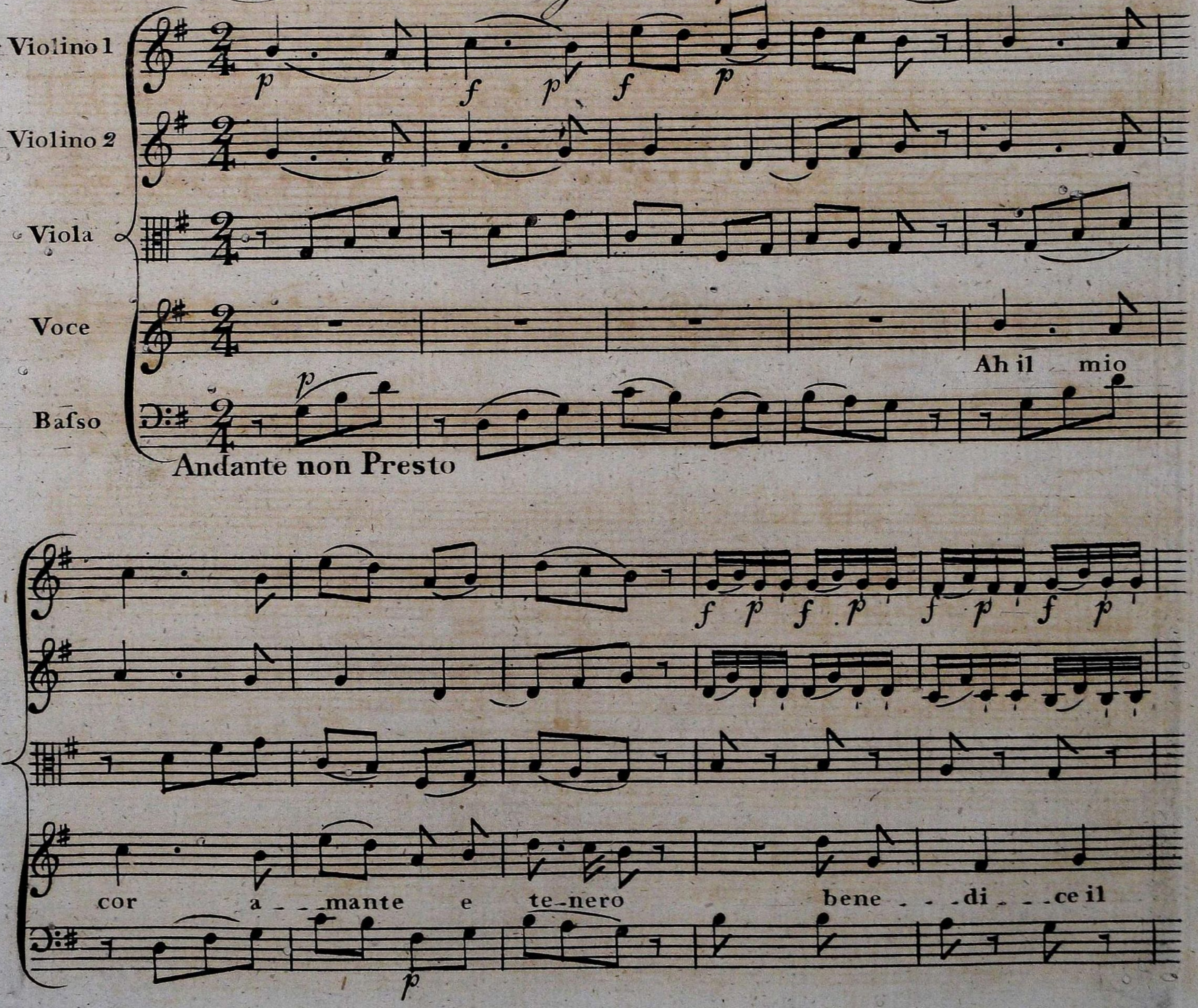

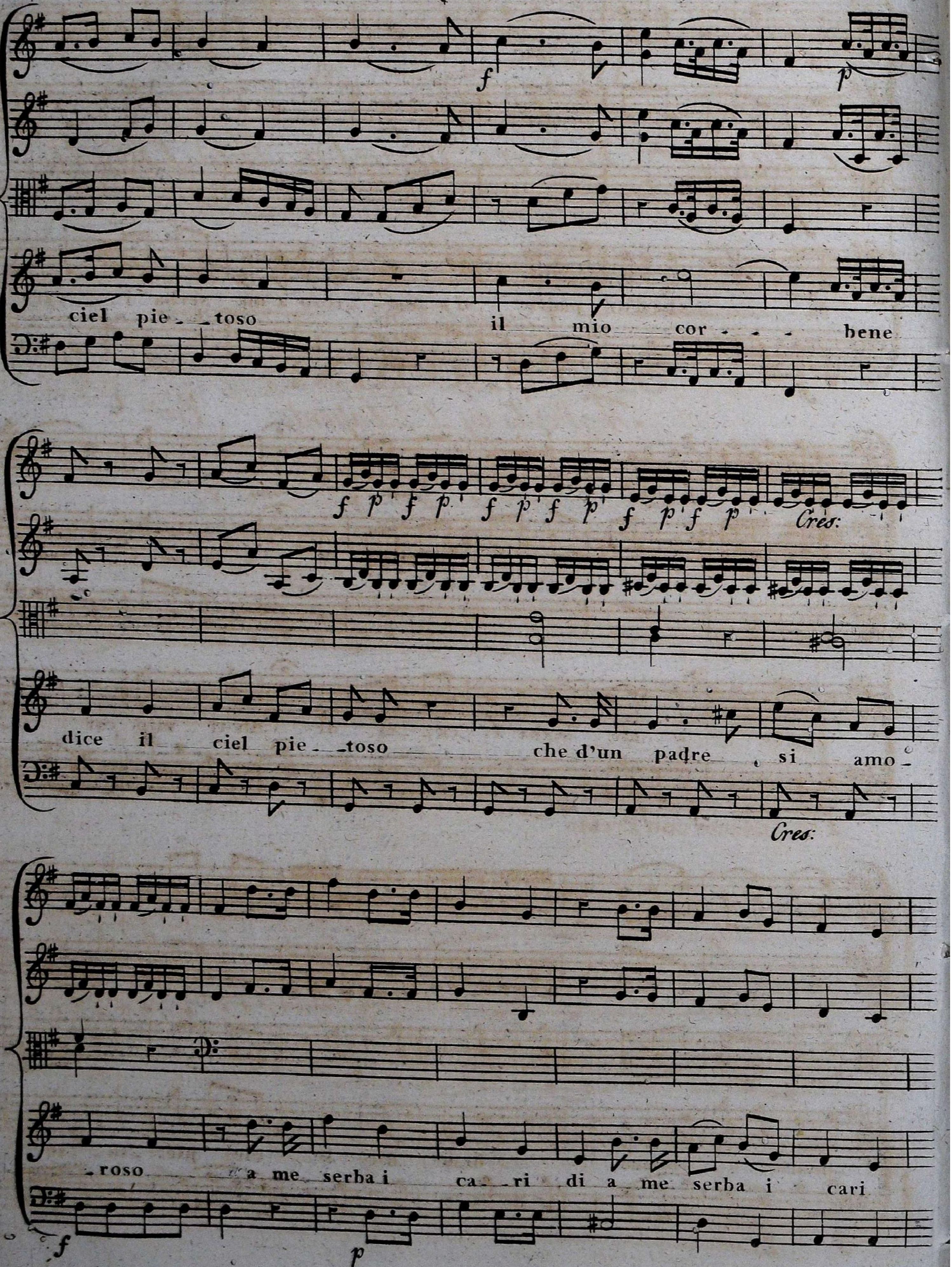
ciel pie_toso il mio cor bene
Cres:
dice il ciel pie_toso che d'un padre si amo_
Cres:
_roso a me serba i ca_ri di a_me serba i cari

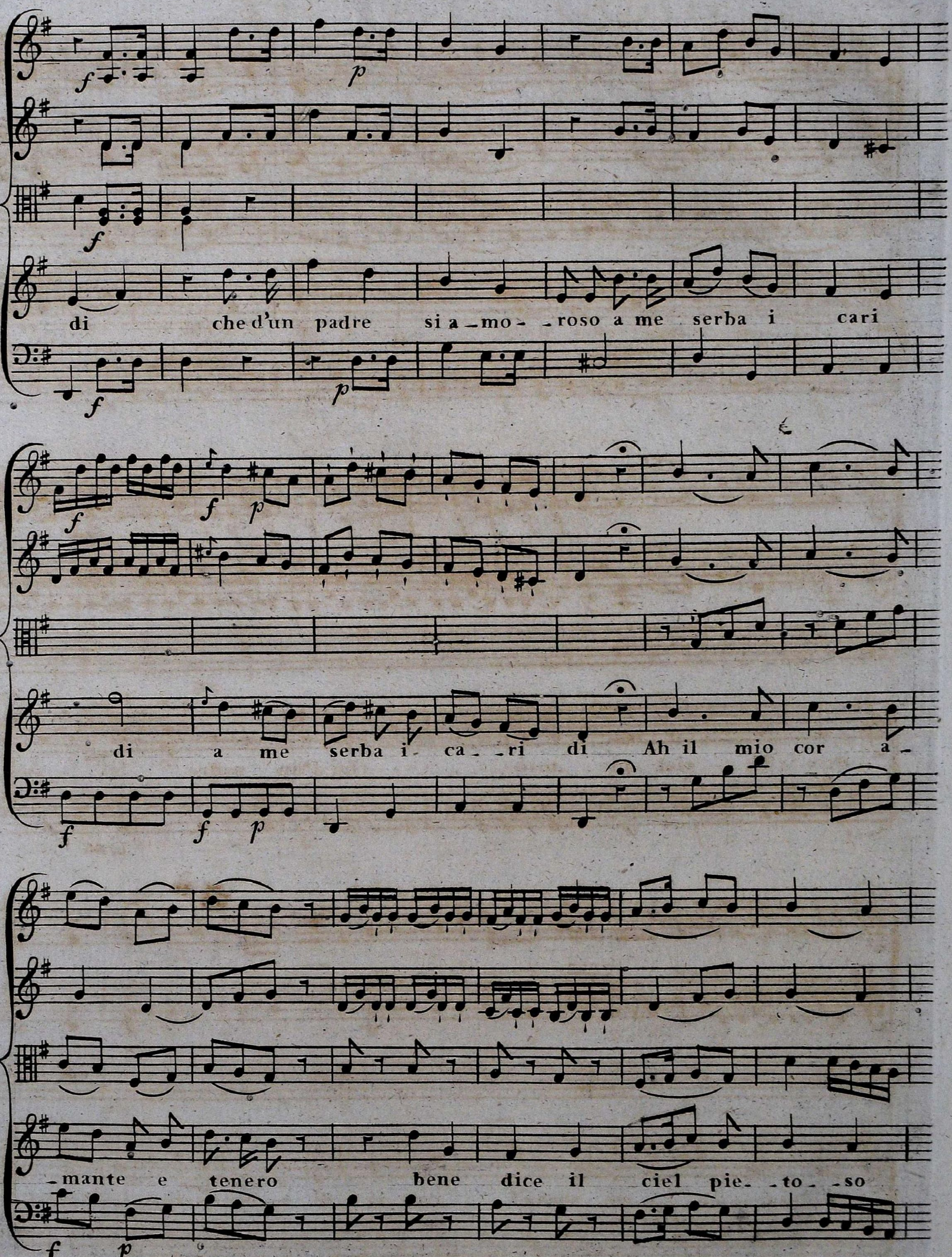
di che d'un padre si a_mo_ _roso a me serba i cari
di a me serba i_ ca_ _ri di Ah il mio cor a_
mante e tenero bene dice il ciel pie _to_ _so

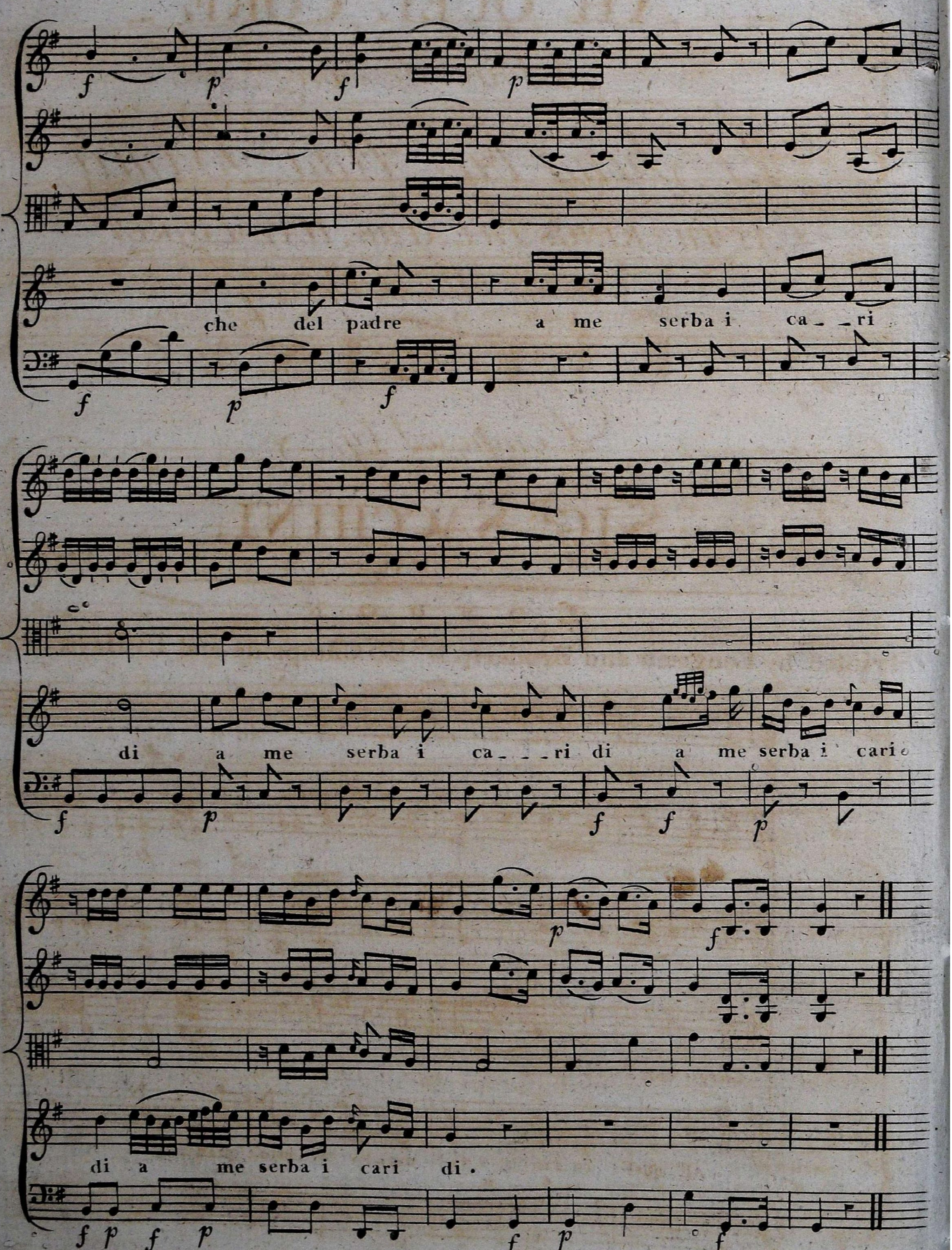

f p f p
che del padre a me serba i ca_ _ri
f p f
di a me serba i ca_ _ _ri di a me serba i cari
f p f f p
di a me serba i cari di.
f p f p f p f